



**Chevrolet Sports Car Classic
Belle Isle Street Course / Detroit, Michigan
June 1 - 2, 2018**

Official Schedule

<p align="center">Registration Hours</p> <p>Thu., 5/31 9:00 am - 4:30 pm Fri., 6/1 7:00 am - 4:30 pm Sat., 6/2 7:00 am - 12:30 pm</p> <p>Credential Center: 1900 Woodbridge St.</p> <p>Credential Parking: 1940 E. Jefferson Ave. 48226 See Map in SR</p>	<p align="center">Inspection: IMSA WeatherTech SportsCar Championship</p> <p><u>Safety Checks:</u> Thu., 5/31 1:30 pm - 3:30 pm</p> <p><u>Tech Hours:</u> Thu., 5/31 3:30 pm - 6:00 pm Fri., 6/1 6:00 am - 5:00 pm Sat., 6/2 7:00 am - 10:00 am</p> <p>Tech available for courtesy checks, no scheduled appointments.</p>	<p align="center">Briefings: IMSA WeatherTech SportsCar Championship</p> <p><u>Team Manager</u> Thu., 5/31 2:30 pm</p> <p><u>Driver & Team Manager</u> Sat., 6/2 9:15 am</p> <p>Track Meeting Room</p>	<p align="center">Infield Care Center Hours</p> <p>Thu., 5/31 7:00 am - 4:00 pm Thu., 5/31 6:30 pm - 9:00 pm Fri., 6/1 7:00 am - 9:00 pm Sat., 6/2 7:00 am - 9:00 pm</p> <p>Outside of these hours call 911 IMSA Track Services Meetings</p> <p>Fri., 6/1 6:00 am Sat., 6/2 6:00 am</p>
<p align="center"><u>Broadcast Hours: IMSA WeatherTech SportsCar Championship</u></p> <p align="center">Sat., 6/2 FS2 12:30 pm - 2:30 pm</p>			

Series Listing:

IMSA WeatherTech SportsCar Championship (WeatherTech Championship) (P/GTD)

IndyCar Series (IndyCar)
 Trans-Am (T/A)
 Stadium Super Truck Series (SST)

Monday, May 28, 2018

8:00 am - 12:00 pm GP5000 Fun Run on-track
 10:00 pm 2-way Riverbank Drive traffic, Sunset Drive closed

Tuesday, May 29, 2018

8:00 am - 3:30 pm IMSA Transporters wash & set up in paddock
 9:00 am - 3:30 pm Tire and Fuel Suppliers enter paddock and set-up
 6:30 pm - 8:30 pm Doug Guthrie Grand Prix Memorial Karting Challenge (Kart 2 Kart, 42705 Van Dyke Ave., Sterling Hts. MI)

Wednesday, May 30, 2018

8:00 am IMSA set up
 9:00 am **WeatherTech Championship & Support Transporter Staging/Load-In (per IMSA Logistics schedule). Teams must not open/unload transporters until Thursday at 1:00 pm (all transporters must be in by 11:30 am on Wednesday). PLEASE DO NOT ATTEMPT TO GAIN ACCESS EARLIER.**
 6:30 pm - 9:00 pm Slow Roll, starting Downtown Detroit and including laps on-track



Thursday, May 31, 2018

6:00 am Facility Open to Registered Participants
9:30 am - 11:30 am On Track - IndyCar VIP
11:30 am - 1:45 pm On Track - Promoter Ride Along
1:00 pm WeatherTech Championship Open Transporters - Pit lane equipment set up
1:30 pm - 3:00 pm WeatherTech Championship Safety Checks
2:00 pm - 3:30 pm On Track - IndyCar VIP
2:30 pm WeatherTech Championship Team Manager Briefing - Track Meeting Room
4:00 pm - 6:00 pm On Track - Promoter Ride Along
6:15 pm - 7:00 pm TRACK WALK for registered participants (Walk, Golf Cart/Tugger Only, no 2-wheeled vehicles)
6:00 pm - 7:00 pm Refueling Test - WeatherTech Championship - Pit Lane

Friday, June 1, 2018

6:00 am Facility Open to Registered Participants
7:30 am - 8:00 am Practice #1 - T/A
8:10 am CCL IMSA Hot Lap Experience Course Clearance Lap (by invitation only)
8:15 am - 9:45 am Practice #1 - WeatherTech Championship (All Classes)
10:05 am - 10:35 am Practice/Qualifying - SST
10:55 am - 11:10 am On Track - Corvette Corral Track Laps
11:20 am - 12:05 pm Practice #1 - IndyCar
12:20 pm - 12:50 pm Practice #2 - T/A
1:00 pm CCL IMSA Hot Lap Experience (by invitation only)
1:05 pm - 2:55 pm Practice #2 - WeatherTech Championship (All Classes)
3:10 pm - 3:55 pm Practice #2 - IndyCar
4:00 pm - 4:20 pm IndyCar Pit Stop Practice
4:35 pm - 5:05 pm Qualifying - T/A
4:40 pm - 5:10 pm GTD Tire Marking - WeatherTech Championship
5:15 pm CCL IMSA Hot Lap Experience (by invitation only)
5:20 pm - 5:35 pm Qualifying - WeatherTech Championship (GTD)
5:45 pm - 6:00 pm Qualifying - WeatherTech Championship (P)
6:30 pm Grand Prix-miere - Penske

Saturday, June 2, 2018

6:00 am Facility Open to Registered Participants
6:30 am - 8:00 am Fuel Rig Inspection - WeatherTech Championship
7:55 am CCL IMSA Hot Lap Experience Course Clearance Lap (by invitation only)
8:00 am - 8:20 am Warm Up - WeatherTech Championship (All Classes)
8:35 am - 8:45 am Pre-Race - T/A
8:45 am - 9:45 am Race #1 - T/A
9:15 am WeatherTech Championship Driver & Team Manager Briefing - Track Meeting Room
9:45 am - 10:05 am Post-Race - T/A
9:55 am - 10:05 am Pre-Race - SST
10:05 am - 10:35 am Race #1 - SST
10:30 am - 11:15 am Driver Autograph Session - WeatherTech Championship at Picnic Shelter 3
10:35 am - 10:55 am Post-Race - SST
10:55 am - 11:25 am Qualifying #1 - IndyCar
11:15 am - 11:45 am WeatherTech Championship Live Auction - Acura Team Penske at HPD support truck near Huntington Bank Bridge on route to IMSA paddock (Benefits Austin Hatcher Foundation)
11:35 am - 12:30 pm WeatherTech Championship Pre-Race / Recon Lap / IMSA Hot Lap Experience (by invitation only)
11:45 am - 12:30 pm WeatherTech Championship - Open Grid Fan Walk - Pit Lane
12:30 pm - 12:40 pm WeatherTech Championship - Formation Laps

12:40 pm - 2:20 pm Race - IMSA WeatherTech SportsCar Championship Chevrolet Sports Car Classic - 100 Minutes
2:20 pm - 2:50 pm WeatherTech Championship - Post-Race
2:45 pm WeatherTech transporters to remain paddocked until the end of the IndyCar race on Sunday (with each Race Car on display during the scheduled activities).
2:45 pm Pre-Race - IndyCar
3:30 pm - 6:00 pm Race #1 - IndyCar
7:15 pm - 8:00 pm On Track - Corvette Corral Track Laps

Sunday, June 3, 2018

7:00 am Facility Open to Registered Participants
8:30 am - 9:15 am On Track - IndyCar VIP
9:30 am - 10:00 am On Track - Cadillac Corral Track Laps
10:00 am - 10:30 am On Track - Corvette Corral Track Laps
10:45 am - 11:15 am Qualifying Dual 2 - IndyCar
11:30 am - 1:15 pm Race #2 - T/A
1:00 pm - 2:00 pm Concert - David Nail
1:15 pm - 1:45 pm On Track - IndyCar VIP
1:50 pm - 2:45 pm Race #2 - SST
2:45 pm Pre-Race - IndyCar
3:30 pm - 6:00 pm Race #2 - IndyCar
3:30 pm WeatherTech transporters may pack up.
7:00 pm WeatherTech transporters to be released from paddock.



Chevrolet Sports Car Classic

SUPPLEMENTARY REGULATIONS

GENERAL

- 9.4.4 - **Event Facility:** Detroit Belle Isle Grand Prix
300 Renaissance Center
Suite 2311
Detroit, MI 48243
Ph: 313-748-1800
Fax: 313-748-1777
- 9.4.7 - **Length of the Racetrack:** 2.3 mile, 14-turn Temporary Street Course
- 9.4.8 - **Direction of the Race:** Clockwise
- 9.4.10 - **Pole Position:** On the Right, per the FIA circuit homologation
- 9.4.20 - **Location of Race Control:** Modular Building Trailer, Driver's Left, across track from Pit In
- 25.7 - **Start Line:** On the Front Straight
- 25.8 - **Finish Line:** On the Front Straight



IMSA WEATHERTECH SPORTSCAR CHAMPIONSHIP SUPPLEMENTARY REGULATIONS

ADDITIONAL REGULATIONS

- 9 - **EVENT:** The IMSA WeatherTech SportsCar Championship Race is listed on the Federation Internationale de l'Automobile (FIA) international calendar as a Restricted Closed International Event sanctioned by IMSA and held under the IMSA RULES.
- 9.4.3 - **Name of the Event:** Chevrolet Sports Car Classic
- 9.4.6 - **Entries Closing:** Tue., May 8, 2018. Late entries per Art. 4.3.
- 9.4.11 - **Number of Cars admitted**
 A. Practice sessions: 40 Maximum
 B. Qualifying sessions: 40 Maximum
 C. Race: 40 Maximum
- 9.4.13 - **Impound:** IMSA Paddock per the Technical Department
- 9.4.21 - **Tire Allocation:**
 P: 9 sets - "Black" P2700
 GTD: 6 sets - "Gold" G6500
- 12.13 - **Base Drive-Time:** P: Five (5) minutes
- 12.13 - **Base Drive-Time:** GTD: Thirty (30) minutes
- 12.13 - **Minimum Drive-Time:** GTD: Thirty (30) minutes
- 12.14 - **Maximum Drive-Time:** ALL: N/A
- 12.15 - **Trueman/Akin Drive-Time:** P/GTD: Thirty (30) minutes
- 19 - **Event Logistics:** Exclusively under the direction of and assigned by IMSA. Refer to Event Schedule for paddock load-in times. Space limitations may require limits to the maximum space per Entrant as determined by IMSA Logistics.
- Staging: Transporters and Equipment may enter the Paddock beginning at the following times for each Series. A staging area is available at 7:00 am on Tue., May 29.
- | | | | |
|----------|---------------------------------------|----------|--------------|
| Load-In: | Hospitality and Motorcoaches | 7:00 am | Tue., May 29 |
| | IMSA & IndyCar Support Equipment | 8:00 am | Tue., May 29 |
| | Off-Road & Trans Am Transporters | 8:00 am | Wed., May 30 |
| | WeatherTech Championship Transporters | 9:00 am | Wed., May 30 |
| | IndyCar Transporters | 11:30 am | Wed., May 30 |
| | Times subject to change. | | |
- Teams with approved support trailers must unload equipment only next to their Team transporter on Wed. after all transporters are parked. Set up is prohibited until the scheduled time on Thu.
- Load Out: Team and vendor transporters must remain in place in the paddock until Sun. Each WeatherTech Championship Team's Race Car must be on display in the paddock from 8:00 am until 3:30 pm Sun., rain or shine. Working on the Car is permitted. Teams may load Cars and pack up Sun. at 3:30 pm but transporters must remain in place until 7:00 pm, as released by Grand Prix officials. Only the transporter(s) and Race Car(s) must be on display; awning tear-down, etc. must adhere to Art. 20. All Teams' transporters, coaches, and related equipment must vacate the Paddock by 10:00 pm Sun., Jun. 3.



GENERAL - EVENT / TRACK INFORMATION - ALL SERIES

- 3.7.2 - **Driver Deadline/Fee:** CoB Mon., May 14. Until CoB Mon., May 21, \$1,000 fee. No applications (or related documents) processed after CoB Mon., May 21.
- 4.3.6 - **Event Confirmations:** Event Confirmation Declarations must be submitted via TIMS no later than 4pm Mon., May 21. \$500 is charged for late Declarations or Driver changes made after this deadline.
- 32.7.2 - **Signaling Area:** Signaling must only be from the prescribed signaling area (limited area, not necessarily adjacent to pit boxes).
- 9.4.14.A - **Fuel Schedule:** The VP depot is located in the paddock at the "pit-in" end.
Thu., May 31 7:00 am - 5:00 pm
Fri., Jun. 1 7:00 am - 6:30 pm
Sat., Jun. 2 7:00 am - 4:00 pm
- 1. Nitrogen Supply:** Airgas is the exclusive nitrogen supplier, motorsports@airgas.com or 800-367-4273.
 - 2. Motorsports Ministries:** Chapel Service schedule from Terry Borcheller, terryborcheller@aol.com or 678-677-5861.
 - 3. Telephone/Internet:** Kevin Rose, kevin.rose@penskecorp.com.
 - 4. Security:** See the Teams section of DetroitGP.com, password: detroitgpteams2018
 - 5. Team Food Service:** Scheper Event Group: Ashley Gunnin, ashley@schepereventgroup.com or 843-757-7737 or 843-901-0431 Mob.
 - 6. Catering:** Bill Scheper, bill@schepereventgroup.com or 843-815-4000.
 - 7. Team Hospitality:** Alexandria Schauer, aschauer@detroitgp.com or 248-408-2558 or Courtney Cholody, ccholody@detroitgp.com or 313-407-4679.
 - 8. Motorhomes:** Alexandria Schauer, aschauer@detroitgp.com or 248-408-2558 or Courtney Cholody, ccholody@detroitgp.com or 313-407-4679.
 - 9. Golf Cart Rentals:** Salopek Golf Car, rentals@salopekgolfcar-equip.com or 937-845-9301.
 - 10. Equipment Rental:** See the Teams section of DetroitGP.com, password: detroitgpteams2018
 - 11. Truck Washing:** Washing facilities are available prior to Paddock load-in, at a location determined by Grand Prix officials.
 - 12. Pit Vehicles:** All powered golf carts and scooters in use on Belle Isle premises must be registered and have on file with CDBIGP, a Certificate of Insurance (COI). COI Registration and insurance information is in the CDBIGP Team Reference Guide at imsacompetitors.com. Pit vehicles must be operated by a licensed driver 18 years or more in age. Drones, motorcycles, bicycles, skateboards, rollerblades, push scooters, and other non-motorized transportation prohibited at the Raceway at Belle Isle. 10 MPH speed limit for all vehicles in Paddock and pit areas.
 - 13. False Grid:** In the IMSA WeatherTech Championship Paddock on road to pit lane.
 - 14. Spotter Information:** N/A
 - 15. TV Paddock Feed:** No TV paddock feed supplied for this Event.
 - 16. Radio Transmissions:** Please disable any on-track radio signal devices when not in use in session on-track.
 - 17. Facility Restrictions:** Can be found in the CDBIGP Team Reference Guide at imsacompetitors.com. All participants are subject to pre-entrance security measures, including hand-held wand and bag search. Specific entrance gate use required.
 - 18. Parking Pass Procedure:** Each entered Car receives one (1) parking pass for Lot Area 4 on-island and four (4) passes for the 6000 Lot on Jefferson, just West of bridge to Belle Isle.

Shuttle Schedule:
Lot 6000 Shuttles begin 6:00 am Thu., 5:30 am Fri. - Sun. and run continuously until 10:00 pm (later, if needed).

Area 4/5 Shuttles from 6:00 am - 9:00 pm Fri. and 6:00 am - 10:00 pm Sat. From 6:00 am - 7:00 am, Shuttles drop off at T5 on-track. After 7:00 am, all Shuttles drop off and pick up at main bus loop at island entrance.
 - 19. Additional Information:** Additional maps, forms and information specific to this Event at imsacompetitors.com.
 - 20. Track Shipping:** Shipping location shown on attached map (Note: Shipping Address activates Wed., May 23). Packages must be addressed as follows:

Team or Company Name / Contact Name & Cell Phone Number / Series
Detroit Belle Isle Grand Prix
One Picnic Way
Detroit, MI 48207

MEDICAL INFORMATION

MEDICAL CENTER AT FACILITY: Located outside of the Paddock near the media center. For after-hours medical, dial 911. **For non-life-threatening conditions call 313-293-4439.**

HOSPITAL INFORMATION: Refer to the IMSA Medical Guide on the Event page at imsacompetitors.com.



On-Island Parking Map



Registration Maps

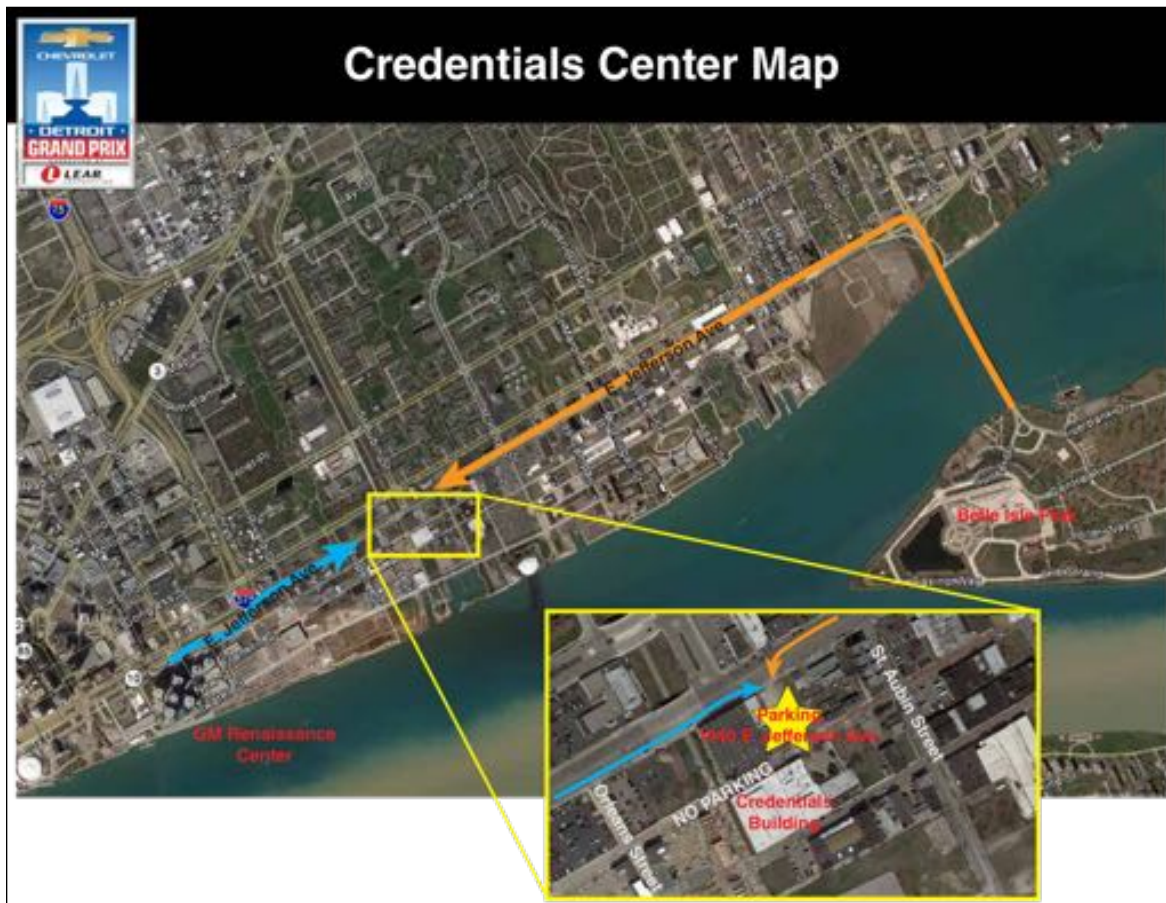

Registration Maps

