



**Michelin IMSA SportsCar Encore at Sebring
Sebring International Raceway
November 10 - 11, 2018**

Official Schedule, REV

<u>Registration Hours</u>	<u>Inspection: Michelin Encore</u>	<u>Briefings: Michelin Encore</u>	<u>Infield Care Center Hours</u>
Thu., 11/8 7:30 am - 4:30 pm Fri., 11/9 7:30 am - 4:30 pm Sat., 11/10 7:30 am - 4:00 pm Sun., 11/11 7:30 am - 1:00 pm 1 st Floor, SIR Administration Bldg.	<u>Safety Checks:</u> Thu., 11/8 1:30 pm - 4:00 pm <u>Tech Hours:</u> Thu., 11/8 4:00 pm - 6:00 pm Fri., 11/9 7:30 am - 4:00 pm Sat., 11/10 7:30 am - 4:00 pm Sun., 11/11 7:30 am - 11:00 am Tech available for courtesy checks, no scheduled appointments.	<u>Drivers and Team Managers</u> Thu., 11/8 2:00 pm <u>Drivers and Team Managers</u> Sun., 11/11 10:00 am Club Sebring Suite,, 2 nd Fl. Pit-In End	Fri., 11/9 7:30 am - 5:00 pm Sat., 11/10 7:30 am - 5:00 pm Sun., 11/11 7:30 am - 5:00 pm <u>IMSA Track Services Meetings</u> Sat., 11/10 6:45 am Sun., 11/11 6:45 am

Class Listing:

MICHELIN IMSA SPORTSCAR ENCORE AT SEBRING (LM P3, GT4, TCR) (MICHELIN ENCORE)
 Mazda MX-5 Cup (MX-5)

Tuesday, November 6, 2018

7:00 am - 6:00 pm Gate 4 Open Staging and Truck Washing on Skid Pad
 3:00 pm IMSA Transporters load-in to paddock & IMSA IS trailer load-in in TV compound

Wednesday, November 7, 2018

7:00 am - 6:00 pm Gate 4 Open Staging and Truck Washing on Skid Pad
 9:00 am Michelin Tire and VP Fuel set-up in Paddock
 9:00 am MX-5 Team Transporters Load-In
 12:00 pm - 5:00 pm On-Track Activity, Hot Track
 1:00 pm - 3:00 pm Optional Manufacturer and Support transporter Load-In, per IMSA Logistics

Thursday, November 8, 2018

7:00 am IMSA Transporters Set Up in paddock
 7:00 am Gate 4 Open Staging and Truck Washing on Skid Pad
 8:00 am - 5:00 pm T&S set up and cabling on-track
 8:00 am - 10:00 am Manufacturer and Support transporter Load-In, per IMSA Logistics
10:00 am **MICHELIN ENCORE COMPETITOR TRANSPORTER LOAD-IN (PER IMSA LOGISTICS). TEAMS MAY OPEN/UNLOAD TRANSPORTERS ONLY WHEN NOTIFIED BY IMSA OFFICIALS. AFTER SUCH NOTIFICATION, PIT EQUIPMENT MAY BE MOVED TO PIT LANE BUT MUST REMAIN 36" FROM PIT WALL UNTIL NOTIFIED BY IMSA OFFICIALS THAT PIT EQUIPMENT SET UP MAY COMMENCE.**
1:30 pm - 4:00 pm **MICHELIN ENCORE - SAFETY CHECKS**
2:00 pm **MICHELIN ENCORE - DRIVER AND TEAM MANAGER BRIEFING - CLUB SEBRING SUITE, 2ND FL. PIT-IN END**
 2:30 pm - 4:30 pm TRACK WALK - Walk Only

Friday, November 9, 2018 (PROMOTER TEST DAY 9:00 AM - 5:00 PM FOR ALL CLASSES)

6:00 am - 8:45 am IMSA T&S Transponder Checks / TV cabling / Track Inspection / Signage
 9:00 am - 12:00 pm On-Track Activity, Hot Track
 12:00 pm - 1:00 pm Lunch
 12:05 pm - 12:55 pm On-Track Media Session Activities
 1:00 pm - 1:30 pm Practice #1 - MX-5
 1:45 pm - 5:00 pm On-Track Activity, Hot Track
 5:05 pm - 6:00 pm On-Track Media Session Activities

Saturday, November 10, 2018

5:30 am - 7:15 am IMSA T&S Transponder Checks / TV cabling / Track Inspection / Signage
7:15 am - 7:45 am On-Track Media Session Activities
7:55 am - CCL IMSA Course Clearance Lap
8:00 am - 9:00 am **PRACTICE #1 - MICHELIN ENCORE (ALL CLASSES)**
9:20 am - 9:50 am Practice #2 - MX-5
10:05 am - CCL IMSA Course Clearance Lap
10:10 am -11:10 am **PRACTICE #2 - MICHELIN ENCORE (ALL CLASSES)**
11:10 am - 12:40 pm Lunch
11:15 am - 12:30 pm On-Track Media Session Activities
12:00 pm **MICHELIN ENCORE - FUEL RIG INSPECTION**
12:40 pm - 1:00 pm Qualifying - MX-5
1:20 pm - CCL IMSA Course Clearance Lap
1:25 pm - 2:25 pm **PRACTICE #3 - MICHELIN ENCORE GROUP 1 (GT4 AND TCR) (LIVE REFUELING, SEE SR)**
2:40 pm - CCL IMSA Course Clearance Lap
2:45 pm - 3:45 pm **PRACTICE #3 - MICHELIN ENCORE GROUP 2 (LM P3) (LIVE REFUELING, SEE SR)**
4:05 pm - 4:50 pm Race #1 - MX-5
4:15 pm - 5:15 pm **TIRE MARKING - MICHELIN CHALLENGE - IMSA TECHNICAL TRAILER**
5:00 pm - 6:00 pm On-Track Media Session Activities

Sunday, November 11, 2018

6:00 am - 7:45 am IMSA T&S Transponder Checks / TV cabling / Track Inspection / Signage
7:45 am **FALSE GRID CLOSED - MICHELIN ENCORE**
7:55 am - CCL IMSA Course Clearance Lap
8:00 am - 8:30 am **PRACTICE #4 - MICHELIN ENCORE (ALL CLASSES) (LIVE REFUELING, SEE SR)**
8:35 am - CCL IMSA Course Clearance Lap
8:40 am - 9:00 am **QUALIFYING #1 - MICHELIN ENCORE GROUP 1 (GT4 AND TCR)**
9:05 am - CCL IMSA Course Clearance Lap
9:10 am - 9:30 am **QUALIFYING #2 - MICHELIN ENCORE GROUP 2 (LM P3)**
9:50 am - 10:35 am Race #2 - MX-5
10:00 am **MICHELIN ENCORE - DRIVER AND TEAM MANAGER BRIEFING - CLUB SEBRING SUITE, 2ND FL. PIT-IN END**
10:35 am -11:45 am **MICHELIN ENCORE - FUEL RIG INSPECTION**
10:35 am - 11:45 am Lunch
10:40 am - 11:40 am IMSA On-Track Activities
11:00 am -11:45 am **PRE-RACE - OPEN GRID / FAN WALK - PIT LANE - MICHELIN ENCORE**
11:50 am -12:00 pm **PRE-RACE FORMATION LAPS - MICHELIN ENCORE**
12:00 pm - 4:00 pm **RACE - MICHELIN IMSA SPORTSCAR ENCORE AT SEBRING - 4 HOURS**
9:00 pm All Transporters must vacate Paddock

Michelin IMSA SportsCar Encore at Sebring

EVENT SUPPLEMENTARY REGULATIONS

GENERAL

- 9.4.4 - **Event Facility:** Sebring International Raceway Phone: 863-655-1442
113 Midway Drive Fax: 863-655-1777
Sebring, Florida 33870
- 9.4.7 - **Length of the Racetrack:** 3.74 mile, 17 turn road course
- 9.4.8 - **Direction of the Race:** Clockwise
- 9.4.10 - **Pole Position:** On the Left, per the FIA circuit homologation.
- 9.4.20 - **Location of Race Control:** Tower at Start/Finish, 4th Floor.
- 25.8 - **Start Line:** On the Front Straight
- 25.9 - **Finish Line:** On the Front Straight



MICHELIN IMSA SPORTSCAR ENCORE at SEBRING SUPPLEMENTARY REGULATIONS

ADDITIONAL REGULATIONS

- 9 - **EVENT:** The Michelin IMSA SportsCar Encore at Sebring International Raceway is sanctioned by IMSA and held under the IMSA RULES.
- 9.4.3 - **Name of the Event:** Michelin IMSA SportsCar Encore at Sebring
- 9.4.6 - **Entries Closing:** Initial Event entry deadline: Tue. Sep. 18 (notification of accepted entries begins). Entries are not accepted until payment has been received. Event entry deadline is by close of business (CoB) on Tue., Oct. 23. The Late Event entry deadline is by CoB on Mon., Oct. 30, From Event entry deadline to Late Event entry deadline an additional \$1,000 fee applies. The Final Event entry deadline is by CoB on Fri., Nov. 2. From Late Event entry deadline to Final Event entry deadline an additional \$2,500 fee applies.
- 9.4.11 - **Number of Cars admitted**
A. Practice sessions: 60 Maximum
B. Qualifying sessions: 60 Maximum
C. Race: 60 Maximum
- 9.4.13 - **Impound:** IMSA Technical Compound in the Paddock adjacent to the pit lane exit road per the Technical Department
- 9.4.21 - **Tire Allocation:** ALL: Eight (8) sets
- 12.5 - **Minimum Drive-Time:** Forty-five (45) minutes
- 12.7 - **Maximum Drive-Time:** Gold rated Driver: Ninety (90) Minutes
- 19 - **Event Logistics:** Exclusively under the direction of and assigned by IMSA. Refer to schedule for Series Paddock load-in times.
- Staging: Transporters enter Gate 4, driver's left off Carroll Shelby Rd. for staging and transporter washing area per the Event schedule and attached map. Gate 4 hours are Tue., Wed. and Thu., 7:00 am - 6:00 pm.
- Load-In: Per the Event schedule and attached map. Drivers must be at truck and monitoring CB channel 40, no later than 30 minutes prior to load-in start.
- Load-Out: All transporters must vacate the paddock by Sun., Nov. 11 at 9:00 pm.

GENERAL - EVENT / TRACK INFORMATION

- 3.7.2 - **Driver Deadline/Fee:** CoB Mon., Oct. 22. Until CoB Mon., Oct. 29, \$1,000 fee. No applications (or related documents) processed after CoB Mon., Oct. 29.
- 4.3.6 - **Event Confirmations:** Event Confirmation Declarations must be submitted via TIMS no later than 4pm Mon., Oct. 29. \$500 is charged for late Declarations or Driver changes made after this deadline.
- 9.4.14.A - **Fuel Schedule:** The VP depot is located in the Main Paddock.
Thu., Nov. 8 12:00 pm - 5:00 pm
Fri., Nov. 9 7:00 am - 7:00 pm
Sat., Nov. 10 7:00 am - 7:00 pm
Sun., Nov. 11 7:00 am - 7:00 pm



GENERAL - EVENT / TRACK INFORMATION, CONT.

1. **Nitrogen Supply:** Airgas, the exclusive nitrogen supplier, motorsports@airgas.com or 800-367-4273.
2. **Motorsports Ministries:** Chapel Service schedule from Terry Borcheller, terryborcheller@aol.com or 678-677-5861.
3. **Telephone/Internet:** Rapid Systems, 813-232-4887 - Option #3.
4. **Security:** Jesse McClelland, jmcclelland@sebringraceway.com or 863-655-7711.
5. **Catering / Hospitality:** John Story, jstory@sebringraceway.com or 863-655-7706.
6. **Motorhomes:** Space - Kim Albritton, kalbritton@sebringraceway.com or 863-655-7704. Waste water pumping - All Around Septic and Sewer, 863-655-4700. Generator or RV fuel - Hicks Oil Company, 863-453-8166.
7. **Golf Cart Rentals:** Mid-Florida Golf Carts, 800-385-1385. MUST be pre-ordered. Mid-Florida only onsite Thu., Nov. 8, ONLY to distribute pre-ordered carts.
8. **Equipment Rental:** United Rentals, Mark Alexander, malexand@ur.com or 770-880-9054.
9. **Truck Washing:** Art's Mobile Car Wash, artlaura@embarqmail.com or 863-382-9703 or 863-381-1048 mobile. Washing ONLY on the Skid Pad, enter at Gate 4. Washing in Paddock or Mid-Way is prohibited.
10. **Pit Vehicles:** Pit vehicles must be operated by a licensed driver 16 years or more in age. Motorcycles, drones, bicycles, skateboards, rollerblades, scooters and other non-motorized transportation prohibited on Sebring International Raceway property. 10 MPH speed limit for all vehicles in Paddock and pit areas.
 - Golf Cart/ATV stickers are required and may be picked up at IMSA Registration.
 - Team golf carts are permitted only to/from Registration and shipping/receiving.
 - Team golf carts are prohibited in general admission areas including the Midway. STRICTLY ENFORCED.
 - Deliveries of golf carts not approved by Sebring International Raceway PROHIBITED.
11. **False Grid:** Turn 17 Driver's Right apron area.
12. **Refueling:** Use of the autonomous fuel rig for live refueling outside of the Race is permitted only during the scheduled Sessions. Proper attire is required of all crew over the wall regardless of active refueling.
13. **Spotter Information:** N/A
14. **Transponder:** Must be: Mylaps Pro DPi (blue in color / uses plugs for different IDs); or Mylaps Standard DPi (red in color / has a 5 position switch); or Mylaps X2 Transponder Plus (black in color / uses CAN bus message to trigger Driver ID).
15. **Video / Data:** Video feed is not provided at this Event.
16. **Facility Restrictions:** Off road vehicles including ATVs, ATCs, personal golf carts or bicycles prohibited. Dumping or hoses into any storm drains prohibited. Unauthorized hookup to electrical or water prohibited.
17. **Parking Procedure:** Each entered Car receives seven (7) parking passes. Parking passes are valid in the competitor infield grass lots only. Parking in the Competitor Paddock is prohibited.

Individuals requiring credentials before entering Paddock must go to Registration before parking. Cars without a proper parking pass, in the Paddock or parked in improper lots are towed at owner/operator's expense.
18. **Team Vendors:** Contact: Jesse McClelland, jmcclelland@sebringraceway.com or 863-655-7711 and at imsacompetitors.com.
19. **Additional Information:** Additional maps, forms and information specific to this Event at imsacompetitors.com.
20. **Track Shipping:** Packages shipped to Sebring International Raceway may be picked up at the SIR Maintenance Building outside the Paddock toward Competitor Entrance, Gate 3. Package pick-up location via back road, Gate 4. Packages must be addressed as follows:

Team or Company Name / Contact Name & Cell Phone Number / Series
Sebring International Raceway
113 Midway Drive
Sebring, FL 33870

MEDICAL INFORMATION

MEDICAL CENTER AT FACILITY: Located in infield building near pit-out and the walk-over bridge. For after-hours medical, dial 911.

HOSPITAL INFORMATION: Refer to the IMSA Medical Guide on the Event page at imsacompetitors.com.

MAPS

Staging:

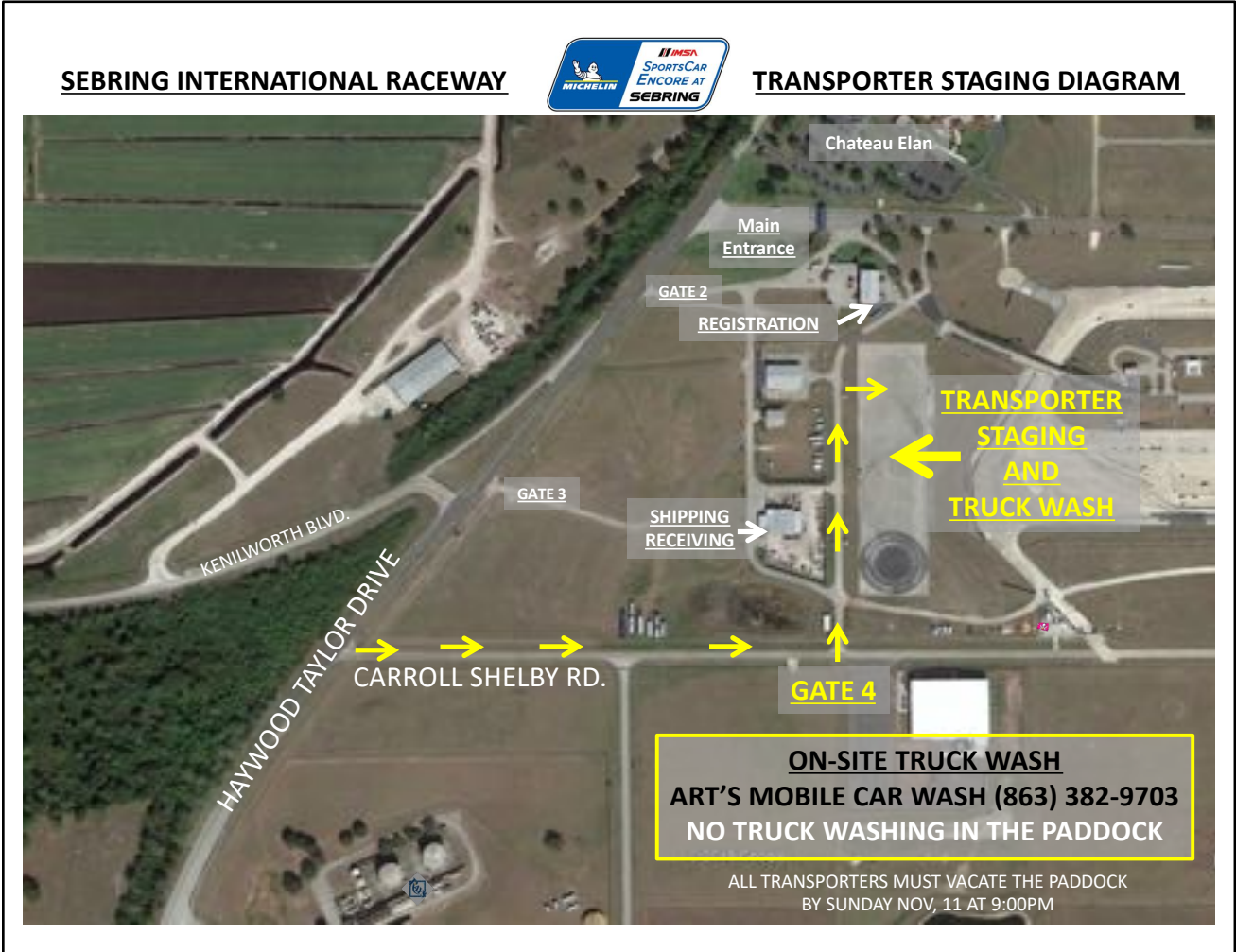

Paddock Flow:

